



PARTS LIST

CHAIN SAW

GZ4300EZ

NOTE :

1. Use HUSQVARNA ZENOAH genuine parts specified in the parts list for repair and/or replacement.
2. HUSQVARNA ZENOAH does not warrant the machines, those which have been damaged by the use of any parts other than those specified by the company.
3. When placing orders of parts for repair and/or replacement, check if the model name and the serial number are suitable to those specified in the parts list, then use parts number described in the parts list.
4. The contents described in the parts list may change due to improvement.
5. The parts for the machine shall be supplied within ten (10) years after the machine is discontinued. [It is possible that some specific parts may be subject to change of their delivery term and list price within the limit of ten (10) years after the machine is discontinued. And it is also possible that some parts may be available even after the limit of ten (10) years.]

APPLICABLE SERIAL NUMBERS:

20143400101 and up

August 2014

Fig.1 POWER UNIT

Fig. 1 GZ4300EZ

POWER UNIT

| Key# | PART NUMBER | DESCRIPTION | Q'TY | REMARKS |
|------|--------------|------------------------|------|-------------|
| 1 | 576 97 20-01 | CRANKSHAFT ASSY | 1 | |
| 2 | 579 02 98-01 | NEEDLE BEARING | 1 | |
| 3 | T2128-41310 | PIN | 1 | |
| 4 | 2850-41510 | WASHER | 2 | |
| 5 | 581 75 59-01 | PISTON | 1 | |
| 6 | 579 02 97-01 | PISTON RING, T1.2 D42 | 2 | |
| 7 | 1300-41320 | RING | 2 | |
| 8 | 576 97 53-01 | CRANKCASE ASSY | 1 | |
| 9 | 577 16 74-01 | • PIN, LOCATING PIN | 2 | 4x8 |
| 10 | 2850-21240 | • BEARING | 1 | |
| 11 | T4012-21240 | • BEARING | 1 | |
| 12 | 4810-21210 | • SEALING | 1 | |
| 13 | 581 28 49-01 | • SEAL | 1 | |
| 14 | 2850-21230 | • BOLT | 2 | M8 |
| 15 | 2850-21260 | • AIR CONTROL BREATHER | 1 | |
| 16 | 2850-21250 | • SEAL | 1 | |
| 17 | 576 97 62-01 | • GASKET CRANKCASE | 1 | |
| 18 | 578 28 12-01 | • PIN | 1 | |
| 19 | 578 19 67-01 | • FITTING, PULSE | 1 | |
| 20 | 8488B42400 | • PIN | 1 | |
| 21 | 4820-21310 | BOLT | 6 | M5x30-T27 |
| 22 | 577 40 50-01 | CYLINDER ASSY | 1 | |
| 23 | 576 98 01-01 | INLET PIPE ASSY | 1 | |
| 24 | 579 18 71-01 | GASKET, INLET | 1 | |
| 25 | 8488151220 | BOLT | 2 | M5x12-T27 |
| 26 | 576 97 70-01 | GASKET, BASE | 1 | |
| 27 | 8488152020 | BOLT | 4 | M5x20-T27/P |
| 28 | 579 18 10-01 | FLANGE, ASSY | 1 | |
| 29 | 4820-72150 | BOLT | 2 | M4x16-T27 |
| 30 | 576 98 12-01 | MUFFLER | 1 | |
| 31 | 576 98 20-01 | SPARK ARRESTOR SCREEN | 1 | OP |
| 32 | T4950-40800 | BOLT | 1 | M4x8-T27 OP |
| 33 | 579 18 37-01 | GASKET, MUFFLER | 1 | |
| 34 | 3356-15220 | BOLT | 2 | M5x70 |
| 35 | 576 98 21-01 | BRACKET MUFFLER | 1 | |
| 36 | 2850-15230 | NUT | 2 | |
| 37 | 577 02 95-01 | PIPE, PULSE | 1 | |
| 38 | 579 18 13-01 | GROMMET | 1 | |
| | | | | |

Fig.2 FUELING SYSTEMS

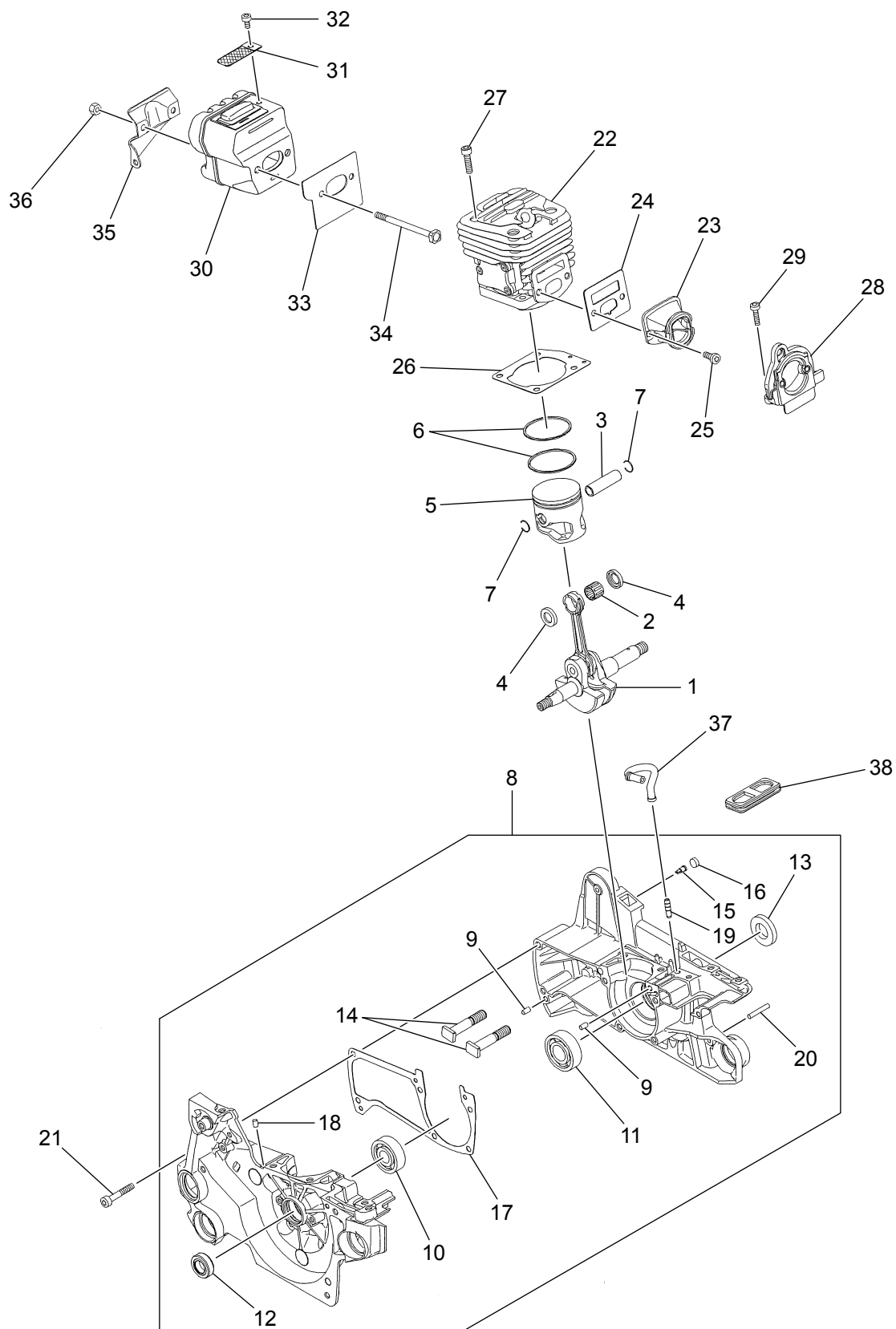
Fig. 2 GZ4300EZ
FUELING SYSTEMS

| Key# | PART NUMBER | DESCRIPTION | Q'TY | REMARKS |
|------|--------------|-----------------------|------|-------------------|
| 1 | 576 98 60-01 | CYLINDER COVER ASSY | 1 | |
| 2 | 578 01 64-01 | • GROMMET, ICE | 1 | |
| 3 | 3356-31152 | • GROMMET | 1 | |
| 4 | 579 19 13-01 | SCREW | 4 | M5x14-T27-NL |
| 5 | 580 79 83-01 | CARBURETTOR, ASSY | 1 | HD-53 |
| 6 | 578 14 36-01 | CHOKE ROD | 1 | |
| 7 | 2850-82421 | GROMMET | 1 | |
| 8 | 578 01 56-01 | GROMMET, ID | 1 | |
| 9 | 2850-83100 | CLEANER | 1 | |
| 10 | 576 98 08-01 | AIR FILTER COVER | 1 | |
| 11 | 3356-83322 | • KNOB | 1 | |
| 12 | 2670-34401 | CAP | 1 | |
| 13 | 2670-34430 | • GASKET | 1 | |
| 14 | 2850-34501 | BREATHER | 1 | |
| 15 | 3317-85120 | GROMMET | 1 | |
| 16 | 588 41 23-01 | FUEL HOSE ASSY | 1 | |
| 17 | 8488G12150 | • FUEL HOSE | 1 | 2.5x4.5x215 |
| 18 | 578 77 81-01 | • GROMMET | 1 | |
| 19 | 3302-85400 | • FILTER | 1 | |
| 20 | 2850-34350 | • COLLAR | 1 | |
| 21 | 576 98 07-01 | MANIFOLD | 1 | |
| 22 | 581 35 62-01 | SEAL, MANIFOLD | 1 | |
| 23 | 580 37 01-01 | BOLT | 2 | M5x50-T27 |
| 24 | 579 19 13-01 | SCREW | 1 | M5x14-T27-NL |
| 25 | 2850-81900 | PUMP | 1 | |
| 26 | 580 60 72-01 | FUEL HOSE | 1 | |
| 27 | 576 98 06-01 | THROTTLE ROD | 1 | |
| 28 | T2100-82520 | GROMMET | 1 | |
| 29 | 584 98 25-01 | GROMMET, CARB | 1 | |
| 30 | 578 38 99-01 | DECAL | 1 | 21BPX/95VPX(325P) |
| 31 | 580 69 55-01 | DECAL, PURGE | 1 | |
| 32 | 577 95 56-01 | DECAL, STRATO CHARGED | 1 | |
| | | | | |
| | | | | |
| | | | | |

Fig.3 IGNITION, STARTING

Fig. 3 GZ4300EZ

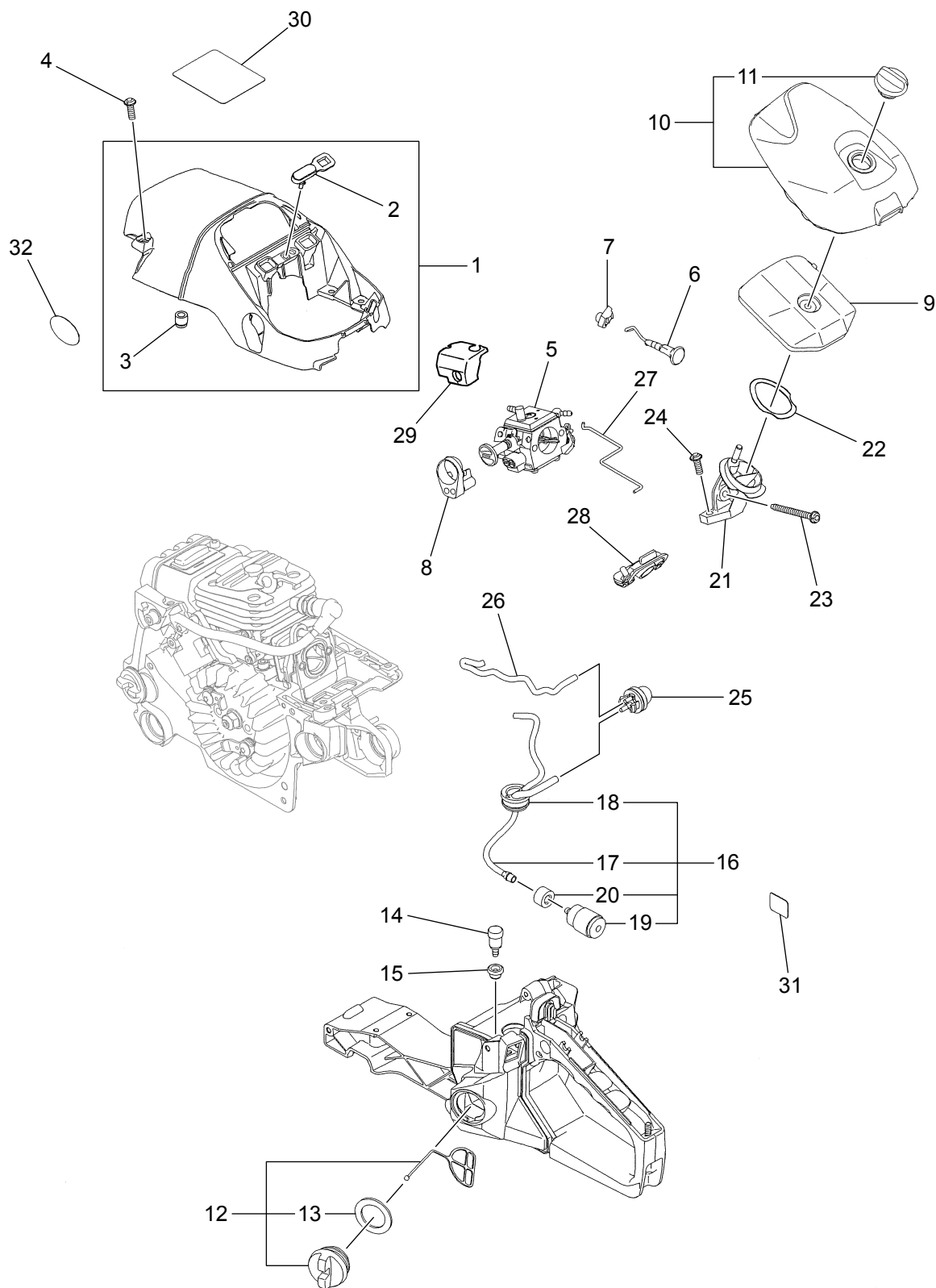
IGNITION, STARTING

| Key# | PART NUMBER | DESCRIPTION | Q'TY | REMARKS |
|------|--------------|------------------------|------|--------------|
| 1 | 576 98 23-01 | FLYWHEEL ASSY | 1 | |
| 2 | 576 98 25-01 | • PAWL | 2 | |
| 3 | 3350-71131 | • SPRING | 2 | |
| 4 | 577 82 36-01 | • SCREW | 2 | M5x12-T27-NL |
| 5 | 2850-71151 | • WASHER | 2 | 5.3x10x1.0 |
| 6 | 585 05 91-01 | IGNITION MODULE ASSY | 1 | |
| 7 | 577 33 55-01 | • CODE | 1 | |
| 8 | 2616-71320 | • HUB CAP | 1 | |
| 9 | T2070-72210 | • HUB CAP | 1 | |
| 10 | 848F6L71G0 | • SPRING | 1 | |
| 11 | 577 33 56-01 | • TUBE | 1 | |
| 12 | 3699-91867 | SPARK PLUG | 1 | NGK CMR7H |
| 13 | 4820-72150 | BOLT | 2 | M4x16-T27 |
| 14 | 1000-43240 | KEY | 1 | |
| 15 | 0290-20820 | WASHER | 1 | S8 |
| 16 | 3350-43231 | NUT | 1 | M8-P1.0-H13 |
| 17 | 586 24 69-01 | STOP SWITCH | 1 | |
| 18 | 576 98 30-01 | CORD | 1 | |
| 19 | 2850-74213 | CORD | 1 | |
| 20 | 8488150900 | BOLT | 1 | M5x9-T27 |
| 21 | 576 98 55-01 | STARTER ASSY | 1 | |
| 22 | 576 98 57-01 | • CASE, COMP | 1 | |
| 23 | 848C6675C0 | • REEL | 1 | |
| 24 | 576 98 56-01 | • STARTER PULLEY, CAM | 1 | |
| 25 | 848C6675K1 | • SPRING | 1 | |
| 26 | 576 38 33-01 | • SPRING CASSETTE ASSY | 1 | |
| 27 | 4500-75150 | • SCREW | 1 | |
| 28 | 848C6675F0 | • ROPE | 1 | 3.5x980 |
| 29 | 848C1H75J0 | • STARTER HANDLE | 1 | |
| 30 | 576 98 59-01 | AIR BAFFLE | 1 | |
| 31 | 579 19 13-01 | SCREW | 1 | M5x14-T27-NL |
| 32 | 577 40 71-01 | DECAL STARTER | 1 | |
| 33 | 580 65 98-02 | WINTER COVER | 1 | OP |
| | | | | |
| | | | | |

Fig.4 OIL SYSTEM, CLUTCH

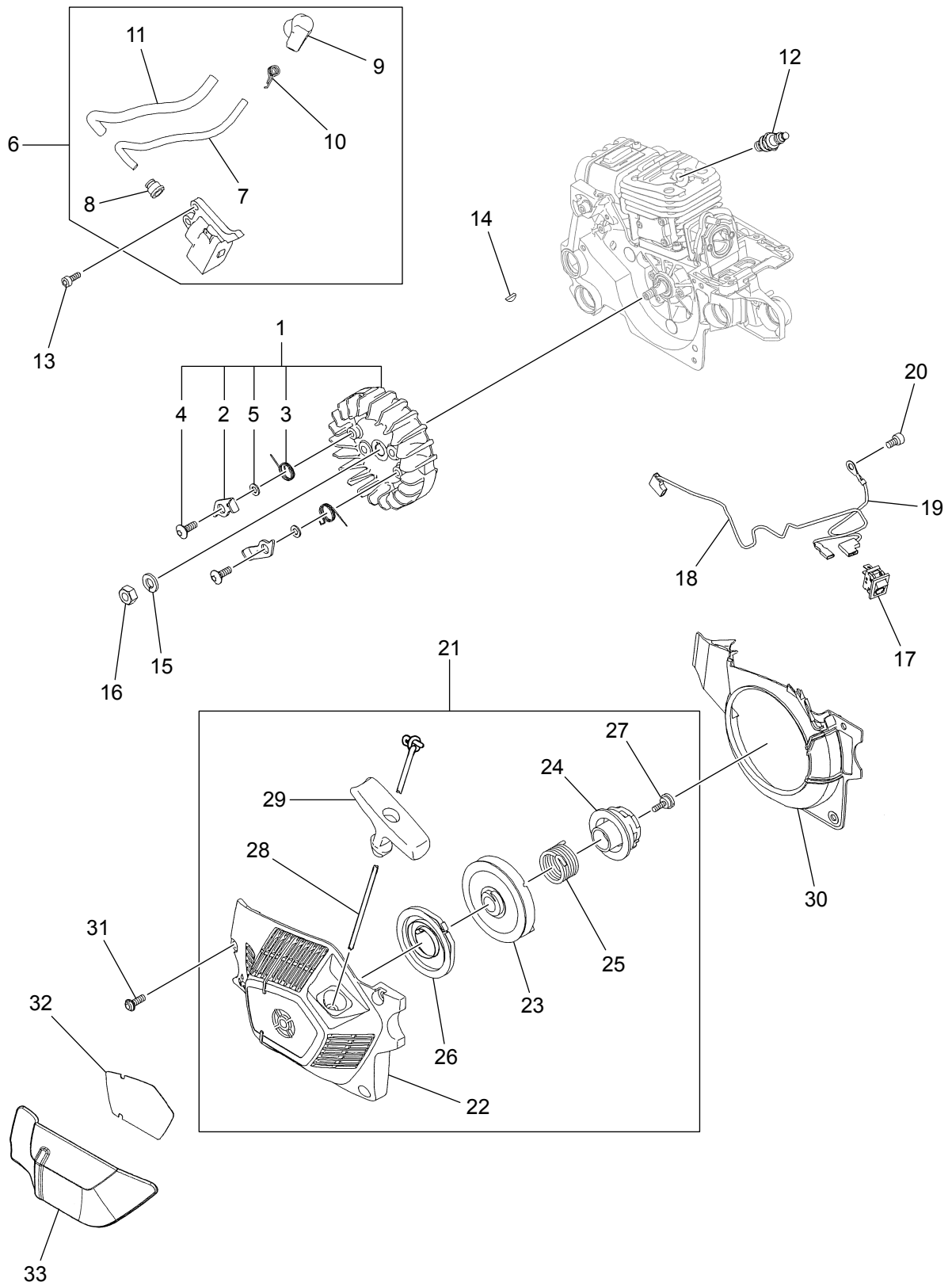
Fig. 4 GZ4300EZ

OIL SYSTEM, CLUTCH

| Key# | PART NUMBER | DESCRIPTION | Q'TY | REMARKS |
|------|--------------|-----------------|------|-----------|
| 1 | 2670-23120 | PIPE | 1 | |
| 2 | 848C806742 | FILTER | 1 | |
| 3 | 2670-23210 | PIPE | 1 | |
| 4 | 576 98 53-01 | BAR MOUNT PLATE | 1 | |
| 5 | 576 98 54-01 | SCREW | 1 | M4x10-T27 |
| 6 | 848C208511 | CAP-ASSY | 1 | |
| 7 | 2841-31820 | • GASKET | 1 | |
| 8 | 585 00 60-01 | CLUTCH ASSY | 1 | |
| 9 | 3317-51220 | • SHOE | 3 | |
| 10 | 585 00 61-01 | • CLUTCH SPRING | 1 | |
| 11 | 848C8051F1 | • BOSS | 1 | |
| 12 | 2670-51210 | PLATE | 1 | |
| 13 | 2880-51110 | DRUM | 1 | 325P |
| 14 | 3350-51121 | RIM | 1 | 325Px7T |
| 15 | 2810-51310 | BEARING | 1 | |
| 16 | 848CA60640 | OIL PUMP ASSY | 1 | 325P |
| 17 | 848CA667B0 | • WORM | 1 | 7T |
| 18 | 4820-72150 | BOLT | 2 | M4x16-T27 |
| 19 | 576 98 31-01 | PUMP COVER | 1 | |
| 20 | 8488141200 | BOLT | 2 | M4x12-T27 |
| | | | | |
| | | | | |
| | | | | |
| | | | | |
| | | | | |
| | | | | |
| | | | | |

Fig.5 HANDLE

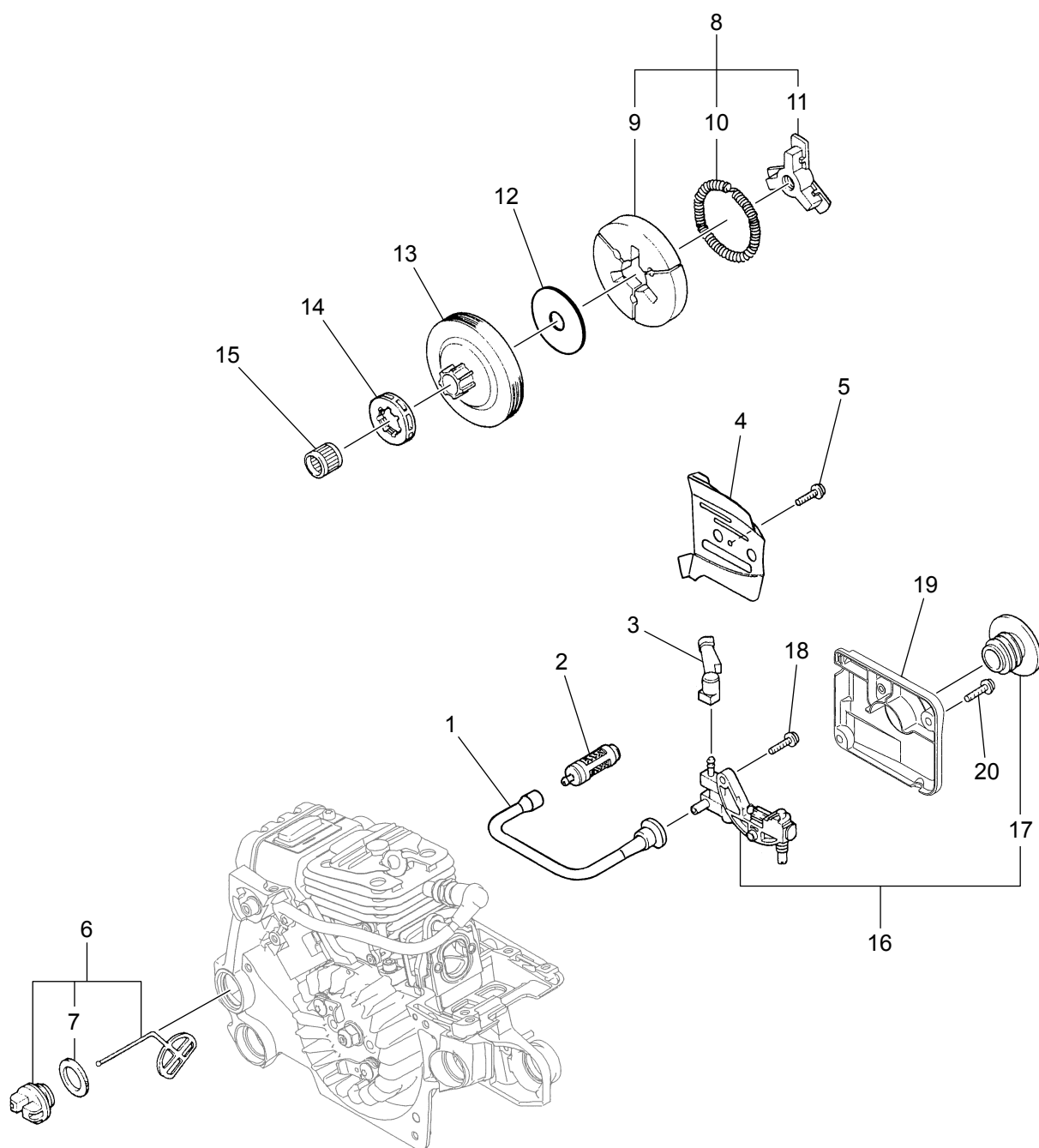
Fig. 5 GZ4300EZ

HANDLE

| Key# | PART NUMBER | DESCRIPTION | Q'TY | REMARKS |
|------|--------------|-------------------|------|--------------|
| 1 | 576 98 62-01 | FRONT HANDLE ASSY | 1 | |
| 2 | 8488251901 | SCREW | 4 | T5x19-T27-NL |
| 3 | 2850-32150 | HELPER(P) | 1 | |
| 4 | 2850-25211 | CATCHER | 1 | |
| 5 | 577 82 37-01 | SCREW | 1 | M5x33-T27 |
| 6 | 579 19 27-01 | HANDLE ASSY | 1 | |
| 7 | 580 69 47-01 | • THROTTLE LEVER | 1 | |
| 8 | 3356-33321 | • SPRING | 1 | |
| 9 | 04025-00524 | • SPRING PIN | 1 | 5x24 |
| 10 | 2670-33280 | • DAMPER(A) | 1 | |
| 11 | 2850-33370 | • HELPER(M) | 1 | |
| 12 | 848C3033E3 | ARM | 1 | |
| 13 | 583 94 20-01 | COVER, GRIP | 1 | |
| 14 | 8488252711 | SCREW | 1 | T5x27-T27-NL |
| 15 | 580 73 30-01 | SUPPORT, REAR | 1 | |
| 16 | 2616-35141 | DAMPER | 3 | |
| 17 | T2100-35210 | DAMPER | 1 | |
| 18 | 8488251601 | SCREW | 4 | T5x16-T27 |
| 19 | 2856-35180 | CAP | 2 | |
| 20 | 2880-35250 | CAP | 1 | |
| 21 | 2850-25310 | BUMPER | 1 | |
| 22 | 578 46 83-01 | SCREW | 2 | M5x14-T27 |
| | | | | |
| | | | | |
| | | | | |
| | | | | |
| | | | | |
| | | | | |
| | | | | |

Fig.6 BREAKING SYSTEMS

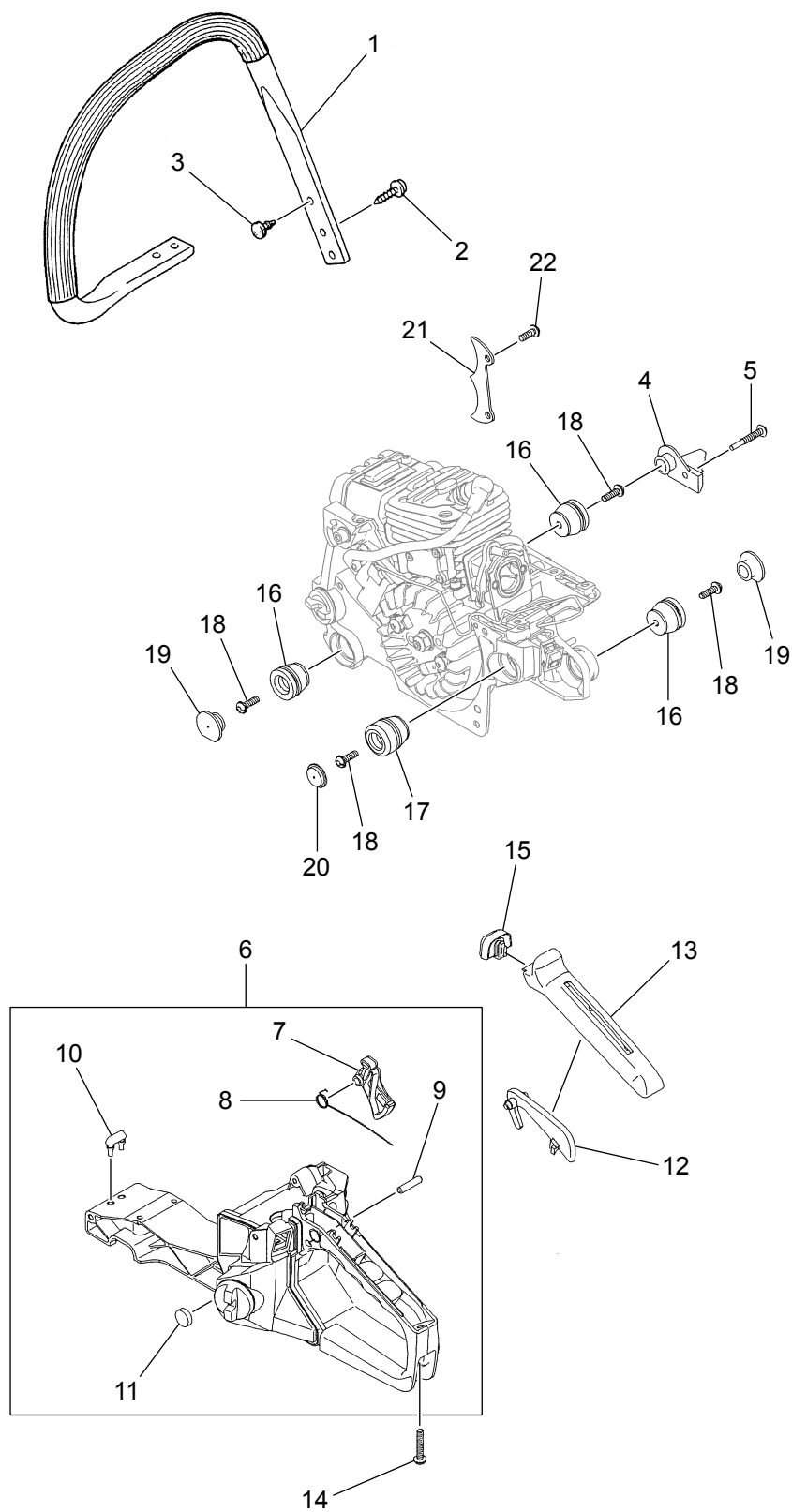
Fig.6 GZ4300EZ

BREAKING SYSTEMS

| Key# | PART NUMBER | DESCRIPTION | Q'TY | REMARKS |
|------|--------------|---------------------|------|--------------|
| 1 | 576 98 32-01 | CLUTCH COVER ASSY | 1 | |
| 2 | 581 73 30-01 | • CLUTCH COVER | 1 | |
| 3 | 2671-53210 | • SCREW | 1 | |
| 4 | 2810-53221 | • NUT | 1 | |
| 5 | 2671-53230 | • GEAR | 1 | |
| 6 | 576 98 39-01 | • PLATE, (B) | 1 | |
| 7 | 576 98 41-01 | • SCREW | 2 | T4x10-T27 |
| 8 | 576 98 38-01 | • COVER LID | 1 | |
| 9 | 576 98 40-01 | • SCREW | 2 | T4x12-T27 |
| 10 | 576 98 35-01 | • BRAKE LEVER, COMP | 1 | |
| 11 | 577 00 82-01 | • PIN | 1 | |
| 12 | 579 19 02-01 | • RING | 1 | |
| 13 | 2670-54411 | • ARM | 1 | |
| 14 | 580 49 08-01 | • BRAKE BAND | 1 | |
| 15 | 3356-24140 | • ROLLER | 1 | |
| 16 | 2670-54610 | • BRAKE SPRING | 1 | |
| 17 | 2880-54650 | • SPRING | 1 | |
| 18 | 576 98 42-01 | • WEAR PROTECTION | 1 | |
| 19 | 3350-53410 | NUT FLANGE | 2 | M8xP1.25-H13 |
| 20 | 581 64 73-01 | HAND GUARD | 1 | |
| 21 | 576 98 45-01 | SPRING | 1 | |
| 22 | 576 98 46-01 | CATCH | 1 | |
| 23 | 576 98 49-01 | SPACER | 1 | |
| 24 | 576 98 50-01 | WEAR PROTECTION | 1 | |
| 25 | 8488150900 | BOLT | 1 | M5x9-T27 |
| 26 | 1484-86280 | WASHER | 1 | |
| 27 | 576 98 52-01 | SPACER | 1 | |
| 28 | 5268-34501 | SCREW, HANDGUARD | 1 | |
| 29 | 576 98 70-01 | DECAL, COVER | 1 | |
| 30 | 581 69 77-01 | DECAL, PETNAME | 1 | |
| | | | | |
| | | | | |
| | | | | |
| | | | | |

**OPTIONAL TOOL**

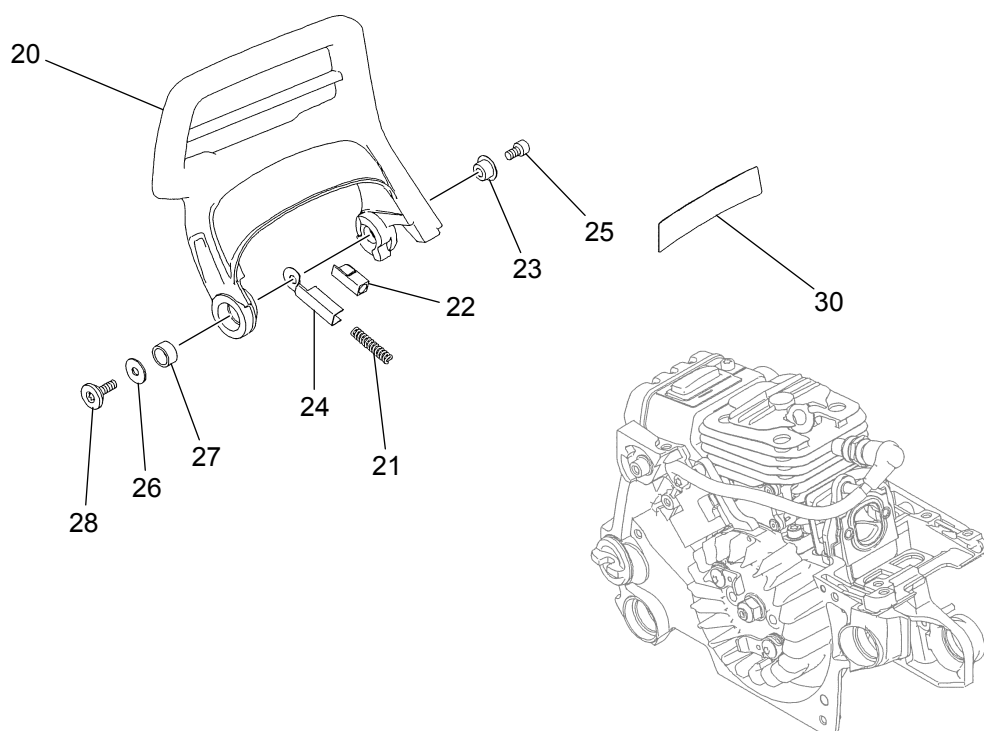
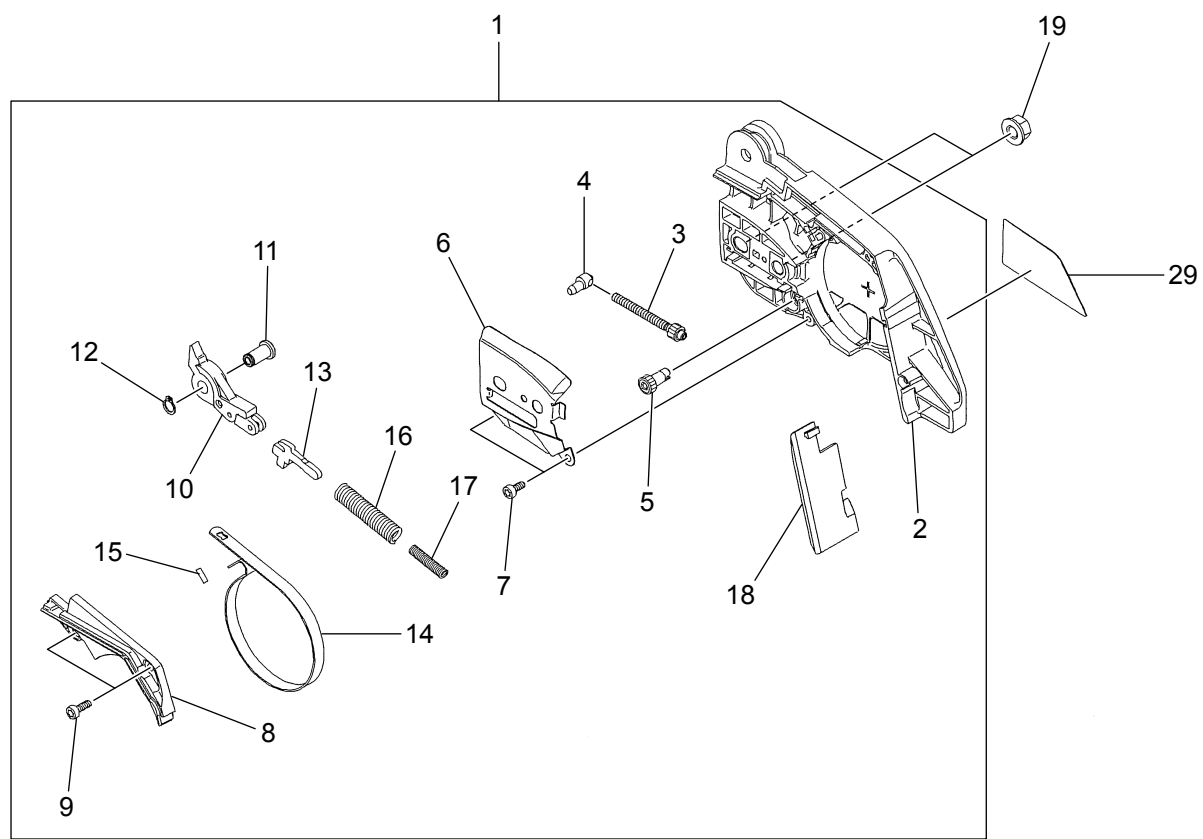
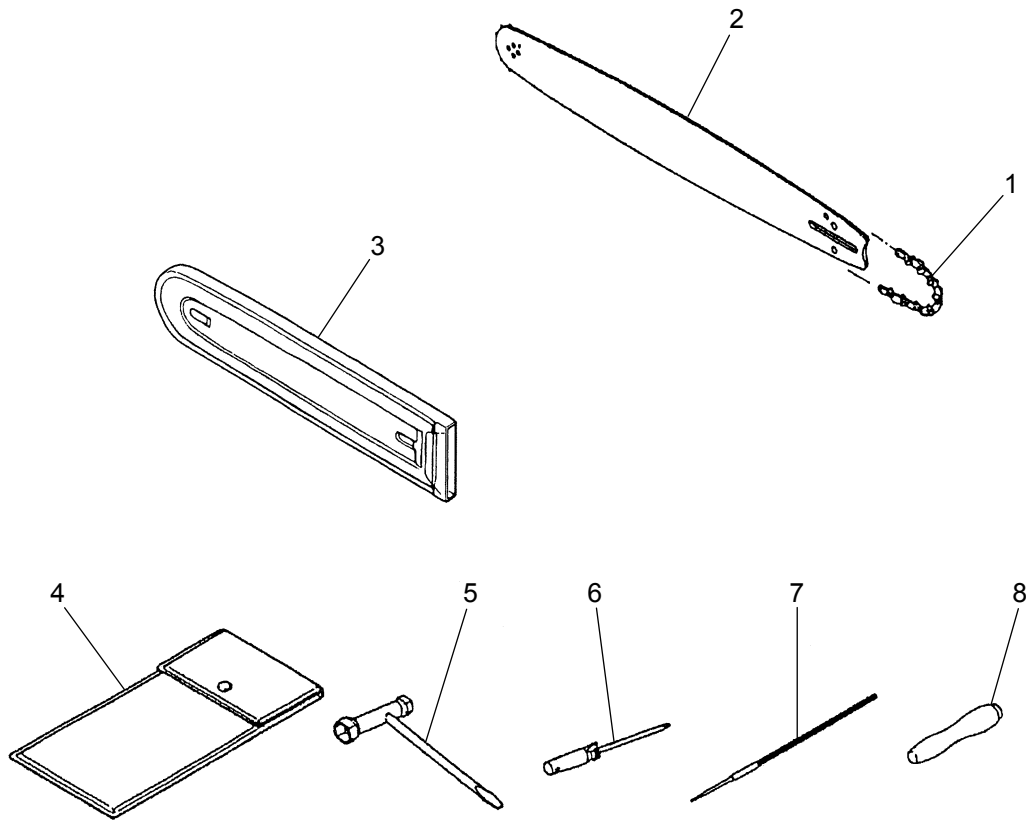
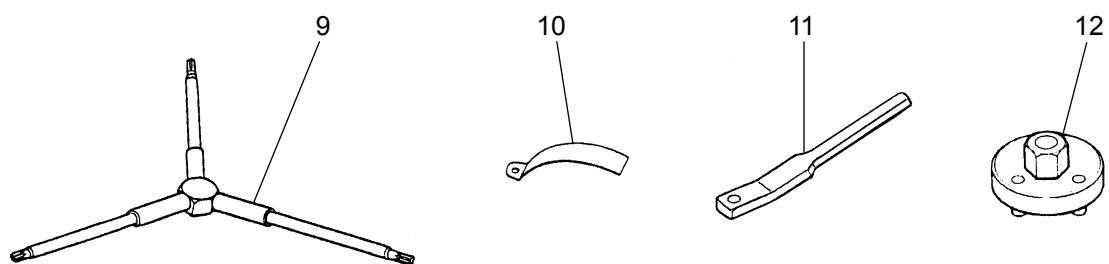
GUIDE BAR, SAW CHAIN, TOOLS

2014.08

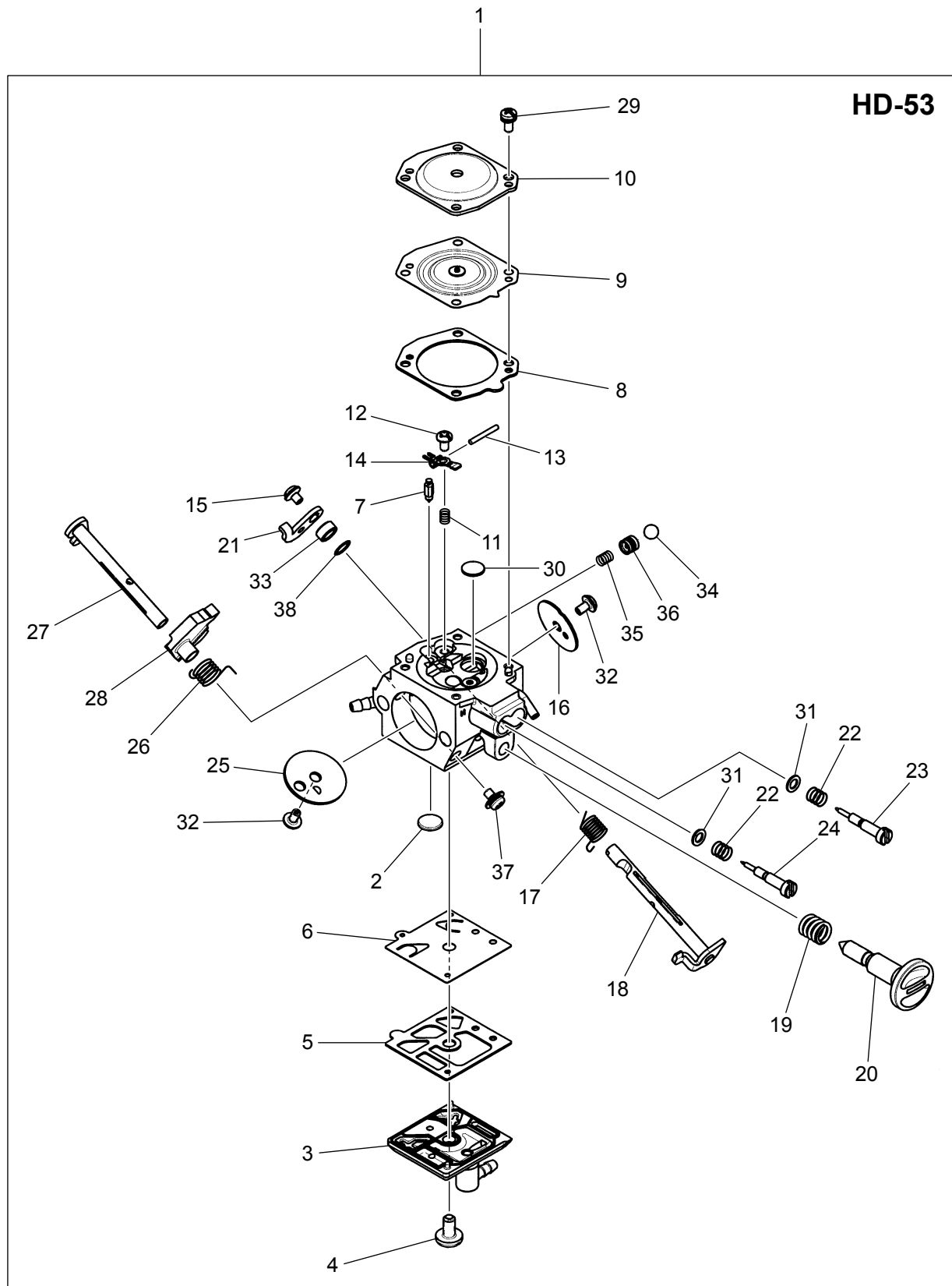
Fig.8 CARBURETOR

Fig. 8 GZ4300EZ**CARBURETOR**

| Key# | PART NUMBER | DESCRIPTION | Q'TY | REMARKS |
|------|--------------|--------------------------------|------|---------|
| 1 | 580 79 83-01 | CARBURETTOR, ASSY | 1 | HD-53 |
| 2 | 3306-81380 | • SCREEN | 1 | |
| 3 | 579 49 21-01 | • COVER, ASSEMBLY PUMP | 1 | |
| 4 | 1491-81130 | • SCREW | 1 | |
| 5 | 3350-81230 | • GASKET | 1 | |
| 6 | 3350-81260 | • 95-75 DIAPHRAGM | 1 | |
| 7 | 3356-81310 | • VALVE.INLET | 1 | |
| 8 | 3350-81240 | • GASKET | 1 | |
| 9 | 579 49 22-01 | • DIAPHRAGM, ASSEMBLY METERING | 1 | |
| 10 | 585 39 99-01 | • COVER, METERING DIAPHRAGM | 1 | |
| 11 | 2867-81270 | • SPRING | 1 | |
| 12 | 3310-81240 | • SCREW | 1 | |
| 13 | 3310-81250 | • PIN | 1 | |
| 14 | 3350-81250 | • LEVER | 1 | |
| 15 | 2880-81470 | • SCREW | 1 | |
| 16 | 579 49 29-01 | • VALVE, THROTTLE | 1 | |
| 17 | 579 49 30-01 | • SPRING | 2 | |
| 18 | 585 40 00-01 | • SHAFT ASSY, THROTTLE | 1 | |
| 19 | 3350-81380 | • SPRING | 1 | |
| 20 | 2850-82310 | • SCREW | 1 | |
| 21 | 579 49 26-01 | • LEVER, THROTTLE | 1 | |
| 22 | 3310-81160 | • SPRING | 2 | |
| 23 | 579 49 24-01 | • NEEDLE, IDLE | 1 | |
| 24 | 579 49 35-01 | • NEEDLE, HIGH SPEED | 1 | |
| 25 | 579 49 31-01 | • VALVE, CHOKE | 1 | |
| 26 | 581 29 80-01 | • SPRING | 1 | |
| 27 | 581 29 81-01 | • SHAFT ASSY, CHOKE | 1 | |
| 28 | 581 29 82-01 | • LEVER, FAST IDEL | 1 | |
| 29 | 3310-81351 | • SCREW ASSY | 4 | |
| 30 | 1480-81420 | • PLUG | 1 | |
| 31 | 848C5B80X0 | • WASHER | 2 | |
| 32 | 579 49 28-01 | • SCREW | 2 | |
| 33 | 580 24 24-01 | • SPACER, THROTTLE LEVER | 1 | |
| 34 | 580 24 27-01 | • BALL | 1 | |
| 35 | 2810-81530 | • SPRING | 1 | |
| 36 | 580 24 28-01 | • PISTON ASSY, ACCELERATOR | 1 | |
| 37 | 581 29 83-01 | • SCREW | 1 | |
| 38 | 5500-81160 | • WASHER | 1 | |
| | | | | |