



# PARTS LIST

## BRUSHCUTTERS

### PSJ2600

**NOTE :**

1. Use HUSQVARNA ZENOAH genuine parts as specified in the parts list for repair and/or replacement.
2. HUSQVARNA ZENOAH does not warrant the machines, which have been damaged by the use of any parts other than those specified by the company.
3. When placing parts orders for repair and/or replacement, check if the model name and the serial number are applicable to those specified in the parts list, then use parts number described in the parts list.
4. The contents described in the parts list are accurate as of the date and may change due to improvement.
5. The parts for the machine shall be supplied ten (10) years after the machine is discontinued. [It is possible that some specific parts may be subject to change of their delivery term and list price within the limit of ten (10) years after the machine is discontinued. It is also possible that some parts may be available even after the limit of ten (10) years.]

---

**APPLICABLE SERIAL NUMBERS:**

2017 1500101 and up

Fig.1 ENGINE GROUP 01

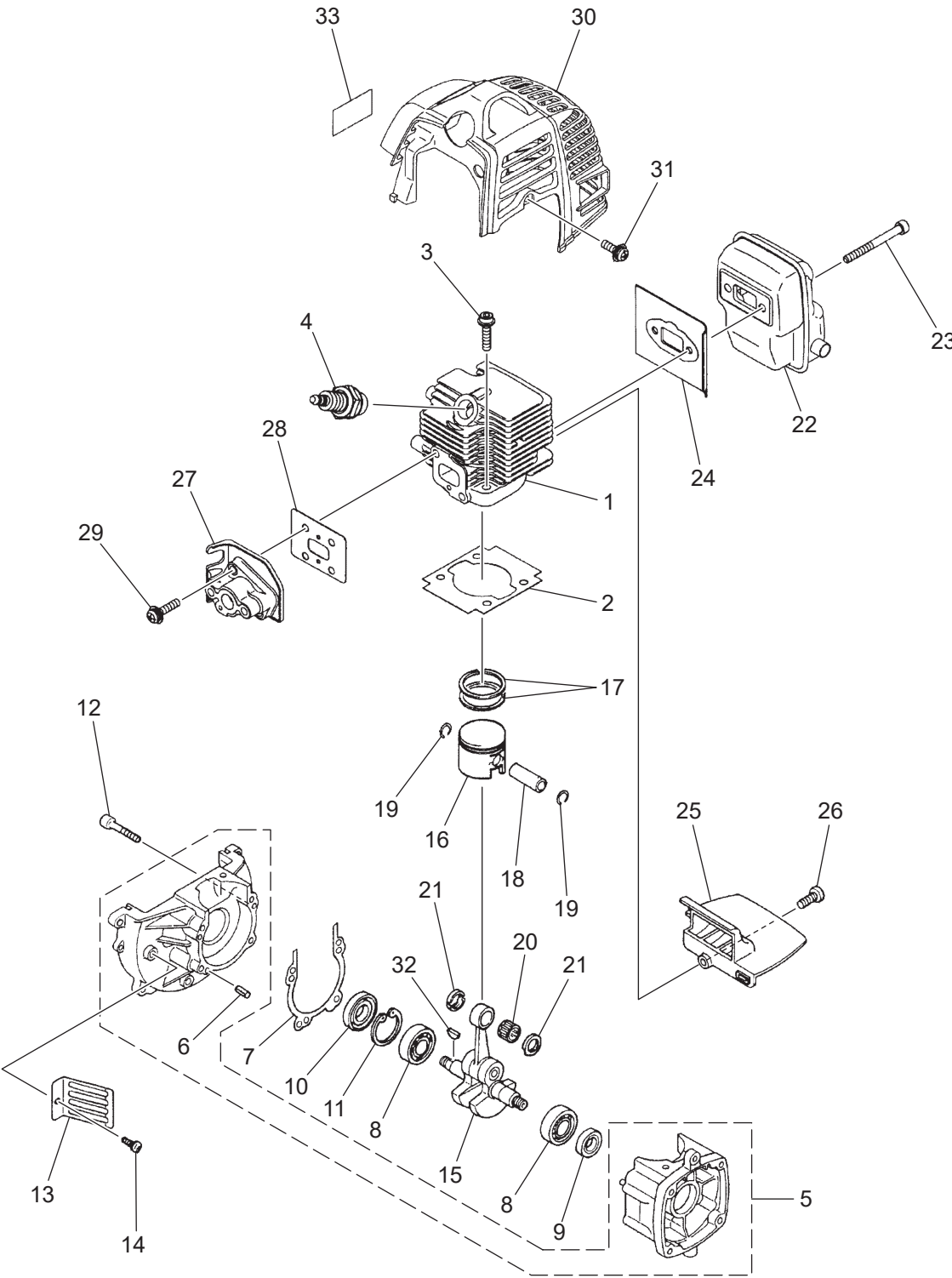

Fig. 1 PSJ2600

## ENGINE GROUP 01

Key#	PART NUMBER	DESCRIPTION	Q'TY	REMARKS
1	T1800-12111	CYLINDER	1	
2	5500-12213	GASKET, BASE	1	
3	1850-12130	BOLT	2	M5x22
4	3699-90332	SPARK PLUG (NGK)	1	BPMR7A
5	5881-21102	CRANKCASE COMP.	1	
6	2629-21130	• PIN	3	
7	5500-21141	GASKET	1	
8	06030-06001	BEARING	2	
9	2169-21210	SEAL	1	
10	1850-21220	SEAL	1	
11	04065-02812	SNAP RING	1	φ 28
12	01252-30530	BOLT	4	M5x30
13	5500-22110	GUARD	1	
14	0263-90514	SCREW	1	M5x14
15	5500-42001	CRANKSHAFT COMP.	1	
16	5910-41110	PISTON	1	φ 34
17	8488C34200	RING	2	φ 34
18	1600-41310	PIN	1	
19	1260-41320	RING	2	
20	5500-41410	BEARING	1	
21	1101-41340	WASHER	2	
22	T1700-15110	MUFFLER	1	
23	01252-30550	BOLT	2	M5x50
24	T1600-15210	GASKET	1	
25	5500-15221	PLATE	1	
26	0263-90416	SCREW	1	M4x16
27	T1700-13160	INSULATOR	1	
28	5500-13122	GASKET, INSULATOR	1	
29	0263-90520	SCREW	2	M5x20
30	T1700-32112	COVER, ENGINE	1	
31	T1700-32162	SCREW	1	M5x16
32	1000-43240	KEY	1	
33	T1600-31131	LABEL	1	

Fig.2 ENGINE GROUP 02

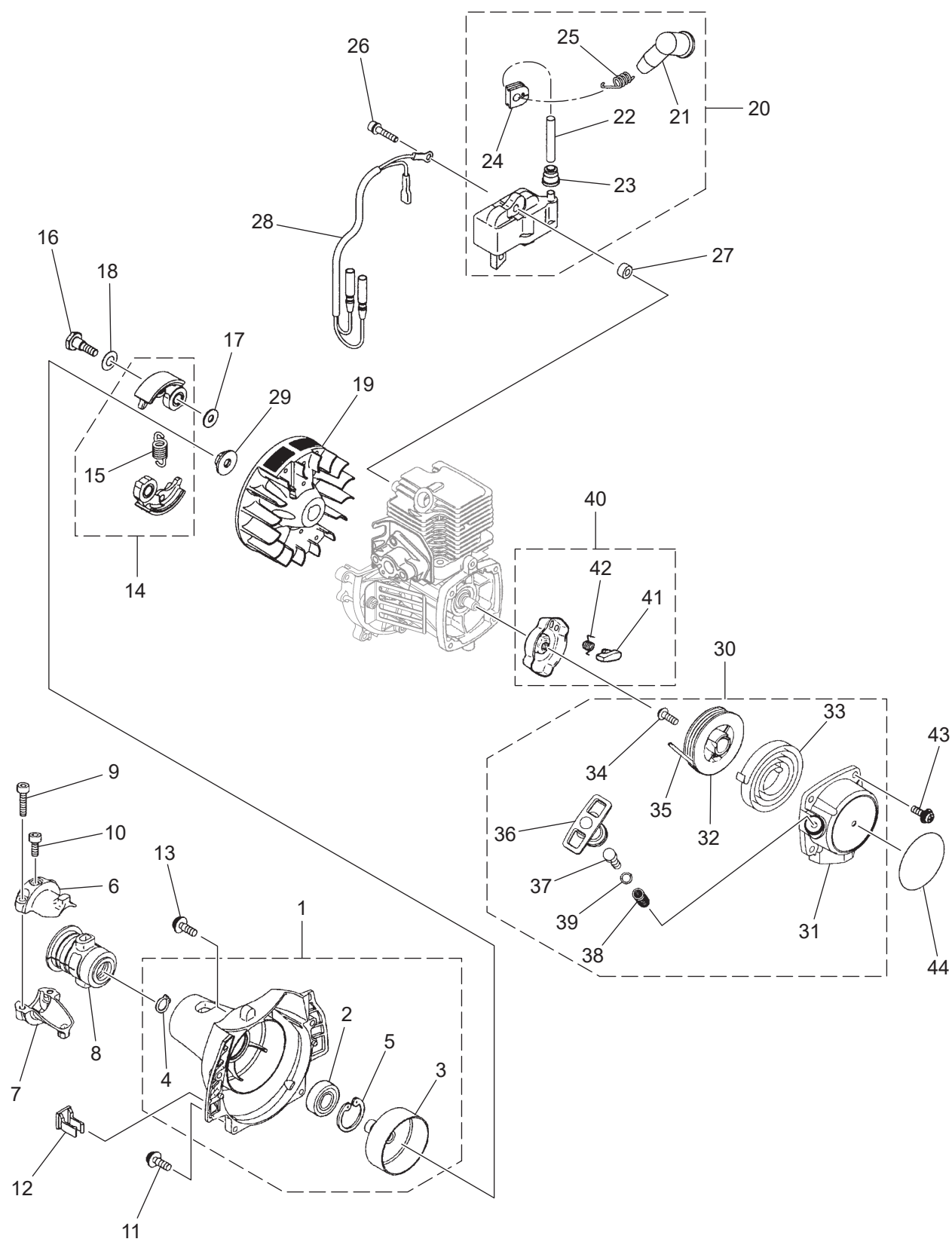

Fig. 2 PSJ2600

## ENGINE GROUP 02

Key#	PART NUMBER	DESCRIPTION	Q'TY	REMARKS
1	T1702-31101	HOUSING ASSY	1	
2	T1701-31151	• BEARING	1	
3	848F3051A1	• DRUM	1	
4	04064-01210	• RING	1	φ 12
5	04065-02812	• RING	1	φ 28
6	T1700-31212	BRACKET (A)	1	
7	T1700-31221	BRACKET (B)	1	
8	T1700-31232	CUSHION	1	
9	01252-80522	BOLT	2	M5x22
10	01252-80510	BOLT	1	M5x10
11	0263-90520	SCREW	4	M5x20
12	T1600-72210	CLAMP	1	
13	0263-90514	SCREW	1	M5x14
14	848EA05110	SHOE COMP.	1	
15	T1700-51220	• SPRING	1	
16	1140-51250	SCREW	2	
17	1140-51230	WASHER	2	
18	T1600-51240	WASHER	2	
19	T1700-71110	ROTOR	1	
20	T1700-71201	COIL ASSY	1	
21	5500-72110	• CAP	1	
22	T1700-71220	• CORD	1	
23	2616-71320	• CAP	1	
24	5500-72130	• GROMMET	1	
25	5500-72120	• SPRING	1	
26	3310-72150	BOLT	2	M4x20
27	588 17 14-01	SPACER	2	
28	T1700-73200	CORD COMP.	1	
29	1650-43230	NUT	1	M8
30	T1700-75100	RECOIL ASSY	1	
31	5500-75110	• CASE COMP.	1	
32	1850-75120	• REEL	1	
33	1850-75130	• SPRING	1	
34	1850-75151	• SCREW	1	
35	T1600-75160	• ROPE	1	
36	T1600-75310	• KNOB	1	
37	T1600-75321	• COLLER	1	
38	T1600-75330	• SPRING	1	
39	T1600-75210	• WASHER	1	
40	1850-75201	PULLY, ASSY	1	
41	1850-75221	• RATCHET	1	
42	1850-75230	• SPRING	1	
43	T1700-32162	SCREW	4	M5x16
44	T1807-75411	LABEL, RECOIL	1	

Fig.3 ENGINE GROUP 03

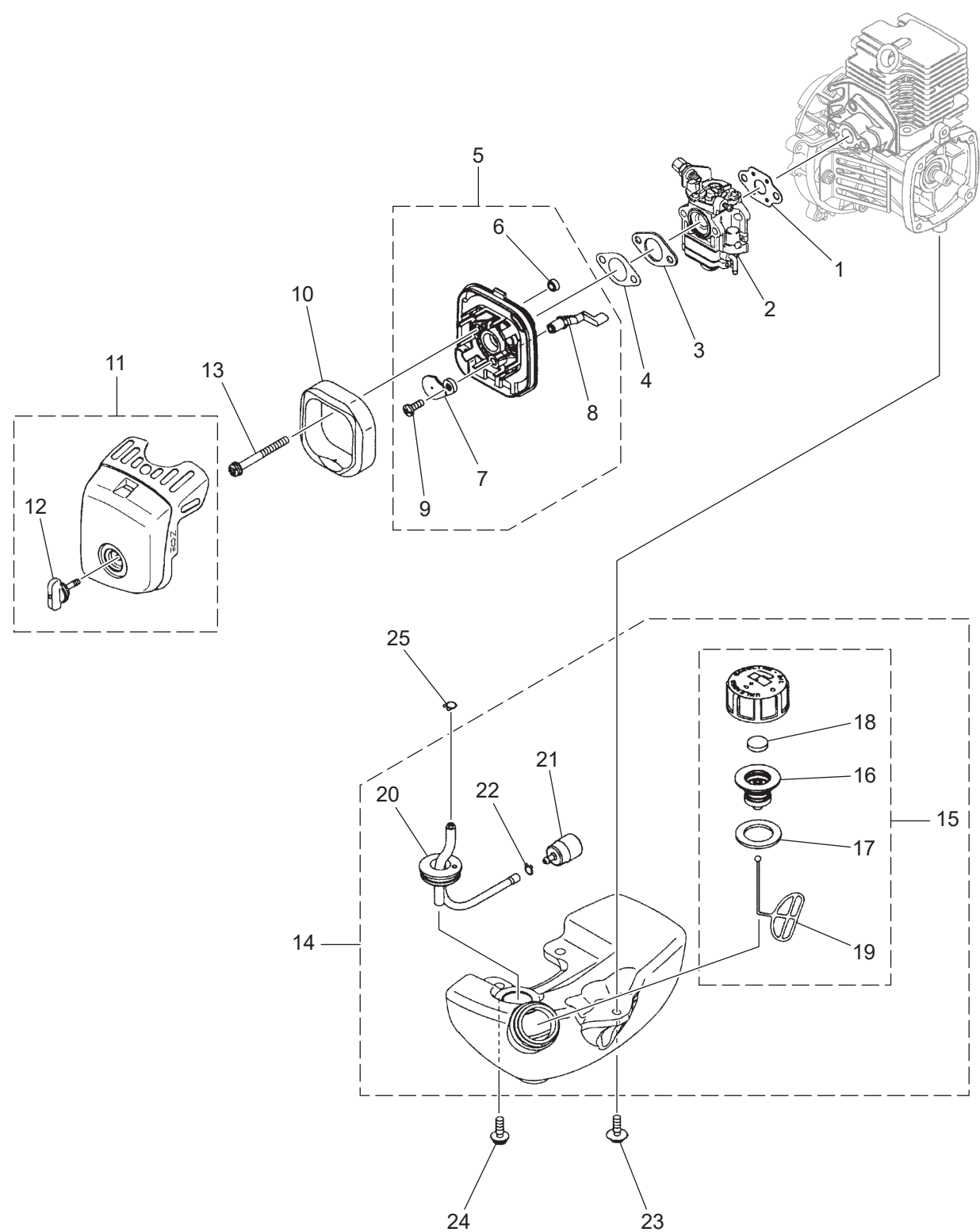

Fig. 3 PSJ2600

## ENGINE GROUP 03

Key#	PART NUMBER	DESCRIPTION	Q'TY	REMARKS
1	5500-13131	GASKET, CAB	1	WYJ-290B
2	848EFG8101	CARBURETOR ASSY	1	
3	T1825-82510	PLATE	1	
4	T1825-82521	GASKET	1	
5	T1700-82100	BODY ASSY	1	
6	1970-82190	▪ SLEEVE	2	
7	T1700-82130	▪ PLATE, CHOKE	1	
8	T1700-82140	▪ LEVER, CHOKE	1	
9	2630-33610	▪ SCREW	1	
10	5500-82171	ELEMENT	1	
11	T1701-82200	COVER, ASSY	1	M5x60
12	5500-82221	▪ KNOB	1	
13	0263-90560	SCREW	2	
14	T1800-85001	TANK ASSY	1	
15	5607-85201	▪ CAP ASSY	1	
16	5601-85300	▪ ▪ HOLDER ASSY	1	
17	5500-85220	▪ ▪ PACKING	1	
18	5601-85260	▪ ▪ FILTER	1	
19	4820-85260	▪ ▪ STOPPER	1	
20	5500-85300	▪ PIPE COMP	1	
21	5500-85400	▪ FILTER ASSY	1	M5x16 M5x16
22	1260-85460	▪ CLIP	1	
23	5910-85510	SCREW	1	
24	5500-85510	SCREW	2	
25	1950-86120	CLIP	1	

Fig.4 CARBURETOR

WYJ-290B

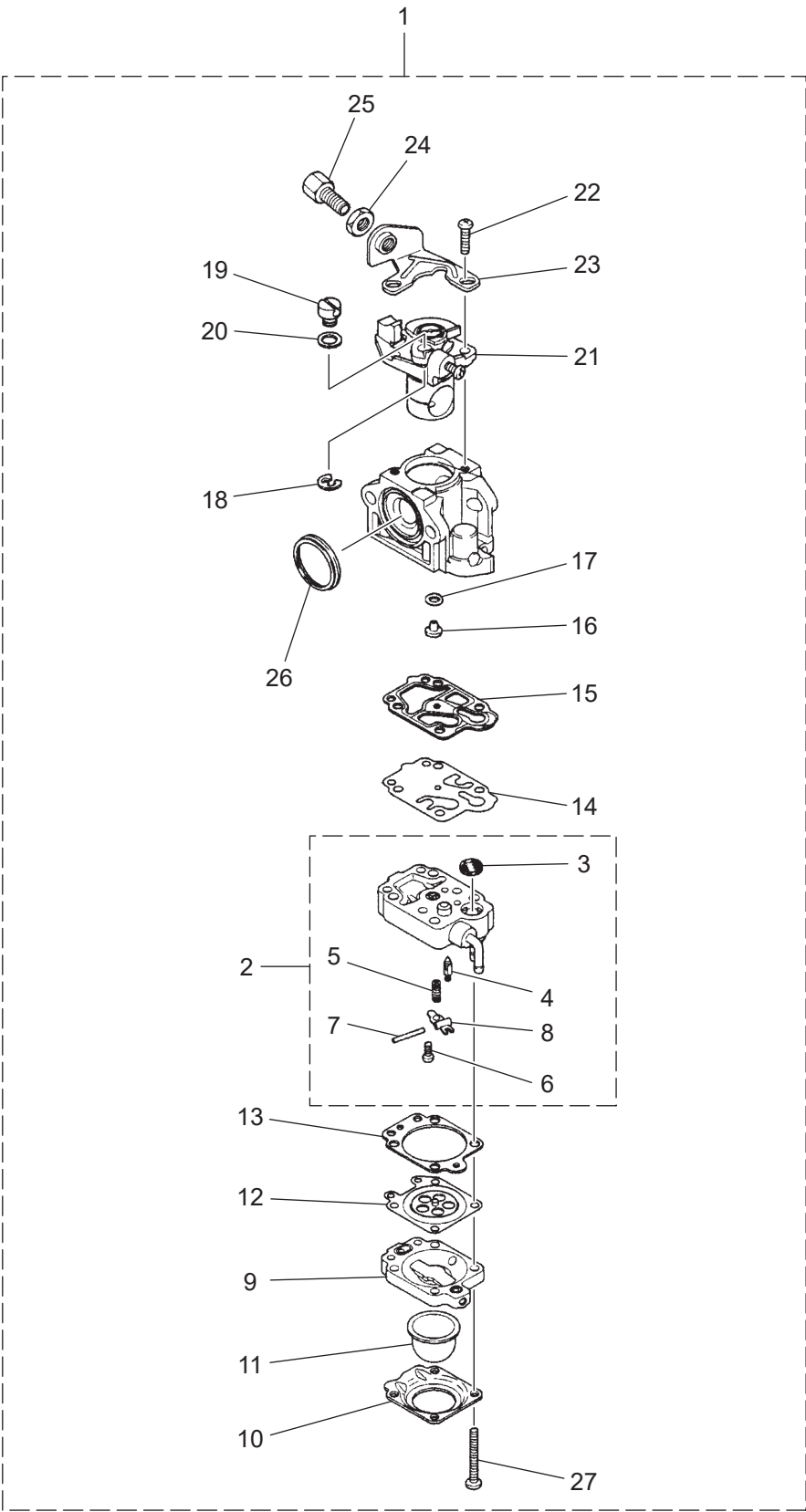



Fig. 4 PSJ2600

## CARBURETOR

Key#	PART NUMBER	DESCRIPTION	Q'TY	REMARKS
1	848EFG8101	CARBURETOR ASSY	1	WYJ-290B
2	1794-81450	▪ BODY ASSY	1	
3	3306-81380	▪ ▪ SCREEN	1	
4	3356-81310	▪ ▪ VALVE, INLET	1	
5	1794-81270	▪ ▪ SPRING	1	
6	1850-81220	▪ ▪ SCREW	1	
7	3310-81250	▪ ▪ PIN	1	
8	3310-81230	▪ ▪ LEVER	1	
9	1850-81490	▪ BODY	1	
10	1850-81520	▪ COVER, PUMP	1	
11	1751-81510	▪ PUMP, PRIMER	1	
12	848HE081K0	▪ DIAPHRAGM	1	
13	1850-81470	▪ GASKET	1	
14	1065-81420	▪ DIAPHRAGM, PUMP	1	
15	4810-81410	▪ GASKET	1	
16	T1513-81250	▪ JET	1	#39
17	1751-81240	▪ O-RING	1	
18	1751-81130	▪ RING	1	
19	1881-81140	▪ SWIVEL	1	
20	5500-81160	▪ WASHER	1	
21	T1700-81150	▪ VALVE ASSY	1	
22	1752-81110	▪ SCREW	2	
23	5500-81120	▪ BRACKET	1	
24	1751-81180	▪ NUT, ADJUSTER	1	
25	1918-81170	▪ SCREW, ADJUSTER	1	
26	1881-81130	▪ RING	1	
27	1850-81530	▪ SCREW	4	

Fig.5 HANDLE, GRIP, JOINT

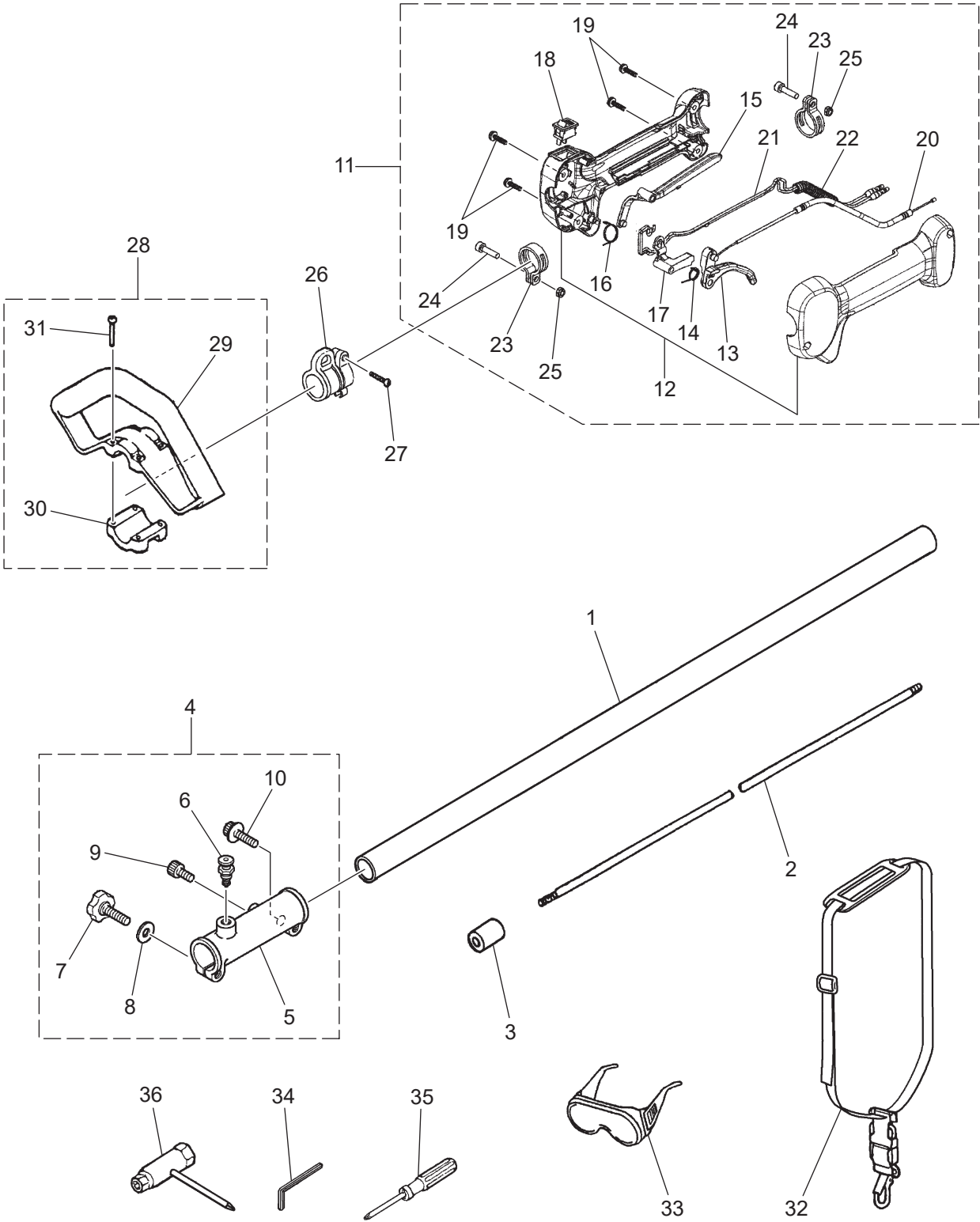
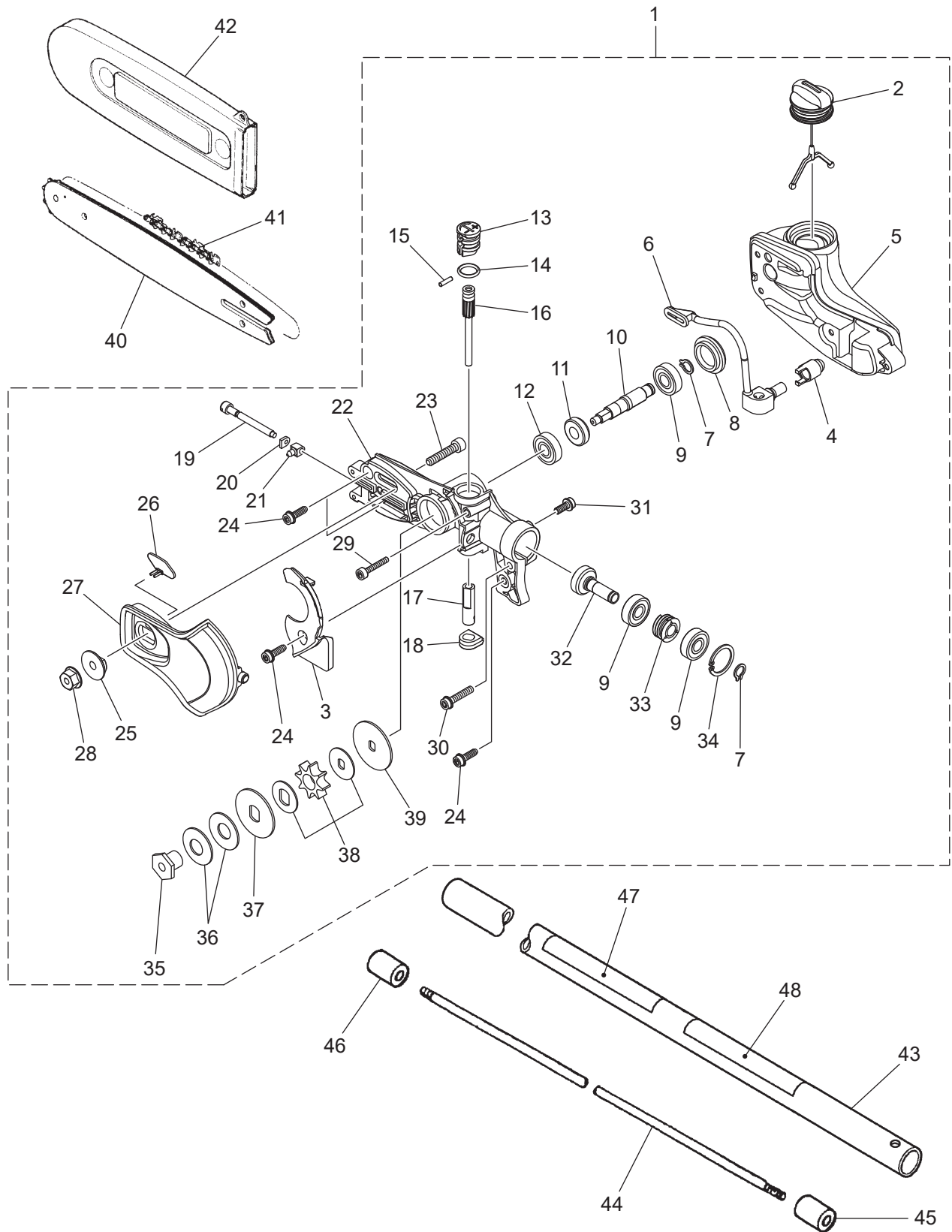

Fig. 5 PSJ2600

## HANDLE, GRIP, JOINT

Key#	PART NUMBER	DESCRIPTION	Q'TY	REMARKS
1	588 67 70-01	PIPE COMP	1	φ 24x750
2	T3075-12210	SHAFT	1	786x7
3	6036-12250	SPACER	1	
4	580 88 61-01	JOINT, PIPE ASSY	1	
5	580 88 60-01	▪ JOINT	1	
6	T3087-12600	▪ STOPPER COMP	1	
7	6036-12420	▪ KNOB BOLT	1	
8	01643-30823	▪ WASHER	1	
9	01252-30510	▪ BOLT	1	M5x10
10	3540-13260	▪ BOLT	1	
11	574 39 03-02	GRIP ASSY	1	
12	576 47 52-02	▪ GRIP, HALF SET	1	
13	8488RC0600	▪ LEVER, THROTTLE	1	
14	8488RJ0600	▪ SPRING, THROTTLE	1	
15	578 77 80-01	▪ LEVER, SAFETY	1	
16	848JL233F3	▪ SPRING	1	
17	8488RE0601	▪ LEVER, JOINT	1	
18	T4506-52110	▪ SWITCH	1	
19	8488241600	▪ SCREW	4	
20	8488P40550	▪ CABLE COMP	1	
21	8488M10820	▪ CORD COMP	2	
22	T3003-14510	▪ TUBE	1	
23	8488RH0421	▪ BAND	2	
24	4820-13180	▪ BOLT	2	
25	8488605000	▪ NUT	2	
26	590 00 62-01	HANGER	1	
27	0263-90520	SCREW	1	
28	586 98 90-01	HANDLE ASSY	1	
29	586 98 91-01	▪ HANDLE	1	
30	6420-14320	▪ CLAMP	1	
31	0263-90535	▪ SCREW	4	
32	848J823610	STRAP ASSY	1	
33	T3002-91190	GOGGLE	1	
34	900700425	WRENCH	1	
35	1030-91340	DRIVER	1	
36	3073-91111	WRENCH	1	13x19

Fig.6 POLE SAW HEAD, BAR, CHAIN



**Fig. 6 PSJ2600****POLE SAW HEAD, BAR, CHAIN**

Key#	PART NUMBER	DESCRIPTION	Q'TY	REMARKS
1	575 78 43-11	POLE SAW HEAD	1	
2	505 41 52-05	• TANK CAP ASSY	1	
3	525 61 31-02	• COVER, INNER	1	
4	510 04 43-01	• OIL SCREEN	1	
5	525 48 11-01	• OIL TANK ASSY	1	
6	525 49 06-01	• OIL HOSE	1	
7	735 31 11-00	• CIRCLIP	2	
8	574 82 98-01	• COVER, GEAR HOUSING	1	
9	578 36 44-01	• BALL BEARING	3	
10	525 49 04-01	• SHAFT	1	
11	575 35 56-01	• GEAR WHEEL	1	
12	738 21 00-04	• BALL BEARING	1	
13	525 48 16-02	• KNOB, OIL PUMP ADJUSTMENT	1	
14	740 43 10-14	• O-RING	1	
15	503 24 09-11	• NEEDLE ROLLER	1	
16	540 05 79-01	• PUMP PISTON	1	
17	537 15 48-01	• PUMP CYLINDER	1	
18	576 39 59-01	• FASTENER, OIL PUMP	1	
19	501 81 92-01	• SCREW, TENSION	1	
20	501 45 27-02	• LOCK NUT	1	
21	580 65 32-01	• PAWL	1	
22	523 85 37-02	• GEAR HOUSING	1	
23	576 83 10-01	• SCREW	1	
24	573 92 58-01	• SCREW	4	
25	525 49 07-01	• BUSHING	1	
26	574 40 47-01	• RUBBER	1	
27	525 48 14-02	• COVER, CHAIN	1	
28	503 22 00-07	• HEXAGON NUT	4	
29	525 76 09-05	• SCREW	1	
30	525 75 51-04	• SCREW	1	
31	525 75 51-05	• SCREW	1	
32	575 35 55-02	• PINION	1	
33	525 48 97-01	• WORM GEAR	1	
34	735 31 25-10	• CIRCLIP	1	
35	580 76 04-01	• NUT	1	
36	581 12 61-01	• DISC SPRING	2	
37	576 74 00-02	• WASHER	1	φ 37.5x12
38	582 87 22-01	• SPROCKET KIT	1	FOR 1/4 CHAIN
39	576 7400-01	• WASHER	1	φ 37.5x8
40	580 81 43-01	BAR	1	10 INCH SP
41	3699-91680	CHAIN	1	25AP 58E 1/4P
42	3622-52310	PROTECTOR	1	
43	848A575820	PIPE COMP	1	φ 24x1500
44	590 50 84-01	SHAFT	1	1505 7T SPLINE
45	6036-12241	SHAFT JOINT	1	

Fig.6 POLE SAW HEAD, BAR, CHAIN

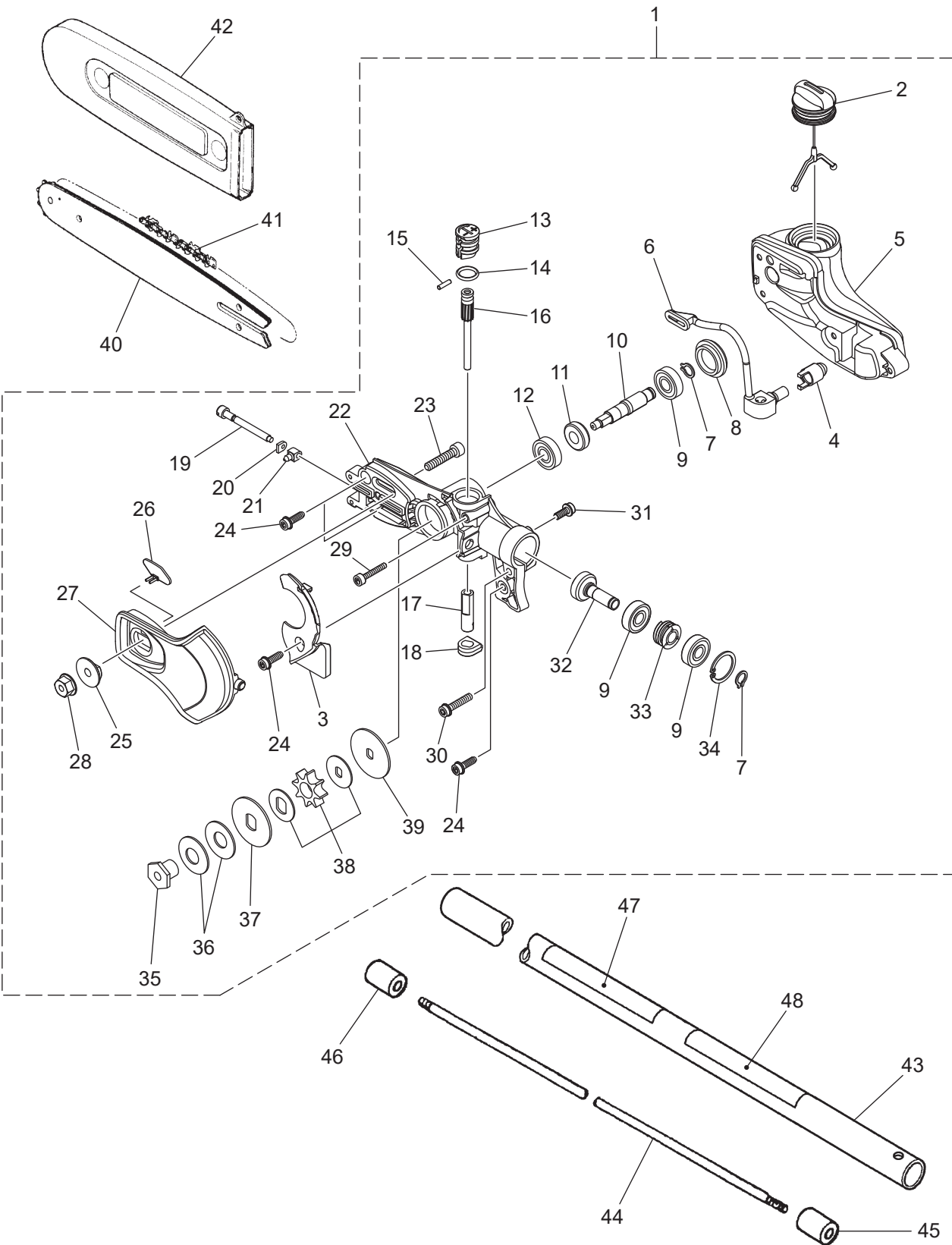

## POLE SAW HEAD, BAR, CHAIN

2020.10